

March 2019



MONTANA GEOLOGICAL SOCIETY NEWSLETTER

Vol 63 No. 4

Inside this Issue:



P2 / PRESIDENT'S LETTER

Our President discusses
upcoming activities for
geologists &
science-enthusiasts alike.



P4 / LUNCHEON

Send in your RSVP for
the upcoming March
MGS Luncheon
featuring guest speaker
Julia Reece.



P5 / APRIL DATES

We have two MGS
luncheons scheduled
for April that you won't
want to miss!



P9 / CALL FOR PAPERS

Check out deadlines &
additional information for
the upcoming RMS-AAPG
Section Meeting.

Upcoming Events:

- Mar 28 - MGS Luncheon - Julia Reece (*see page 4*)
- Apr 17 - MGS Luncheon - Sara Magallon (*see page 5*)
- Apr 25 - MGS Luncheon - Chris Steuer (*see page 5*)

Contact Us:

mtgeo.org / montanageologicalsociety@gmail.com

*Add our email address to your contacts so your Newsletters & Luncheon
announcements don't end up in Spam!*

Find us on 

PO Box 844
Billings, MT 59103



President's Letter

Dear Membership,

March is always a busy month in academia. Science fairs, undergraduate research conferences, and the end of the semester is looming. The weather appears to be trending towards warm and the daylight hours are increasing and everyone with cabin fever just wants to go outside and not think about work. I do hope that all of you are able to enjoy a few minutes of reprieve before winter decides it's not quite over yet.

As March ends and we roll into April, the MGS has a few talks planned that I hope you will join us for. The ScienceExpo is approaching and I can't wait to talk to the future geologists of Billings and the greater Montana area.

MGS President,

Sarah Friedman

2018-2019 MGS Officers

President	Sarah Friedman	406-896-5931
Vice President/Speaker Coordinator	Tom Hewett	406-281-8203
Treasurer	Spenser Kuhn	406-696-0268
Secretary	Felipe Pimentel	352-514-3607
Past President	Felipe Pimentel	

It's not too late! Don't forget to...
Renew your MGS Membership!

*Use our convenient online renewal
system at mtgeo.org,
or print & complete the renewal form
at the back of the Newsletter!*



Who's Who of the MGS

BOARD OF DIRECTORS

Joe Carlisle
Don French
Robert Schalla
Steven W. VanDelinder

AAPG-ROCKY MOUNTAIN SECTION

Delgate: Mark Millard
Alternate: Don French
Foundation: Rob Diedrich 303-830-5875

COMMITTEES

Awards and Continuing Education:
Felipe Pemintel

Field Trips:
Gary Hughes 861-2072

University Liaison:
Steven W. VanDelinder

Publications:
Duncan McBane 252-3170
Montana Oil & Gas Fields Update:
Jim Halvorson 656-0040

PUBLICATION SALES

Doretta Brush 259-8790

NEWSLETTER EDITOR

Jessica Renstrom 208-2504

*Did you hear about
the geologist who
was reading a book
about Helium?*

*He just couldn't put
it down.*

*Have something geological to sell, give,
or find?*

Place a free ad in our MGS Classifieds!

Contact the Newsletter Editor for more information.

MGS Luncheon Meeting

Thursday, March 28th, 2019

12:00 PM at the Billings Petroleum Club

Save the Date!

RSVP – montanageologicalsociety@gmail.com



JULIA REECE

INTERNATIONAL OCEAN DISCOVERY PROGRAM (IODP) LECTURER

Mud and Bugs Under Stress: Compression of Marine Sediments Beneath the Seafloor

Fine-grained sediments such as mudstones are the most common sedimentary rocks preserved close to Earth's surface. Mudstones are very susceptible to developing significant amounts of overpressure because their low permeability and high compressibility prevent pore fluids from draining. This can result in seepage, submarine landslides, or damage to offshore infrastructure. Additionally, mudrocks are fundamentally important as source, seal, and shale gas/oil reservoirs in petroleum systems or as seals for anthropogenic-related storage. In spite of the importance of mudstones to significant hazards and industry endeavors, a systematic, process-based understanding of the controls on hydromechanical properties in mudstones remains elusive. To study these questions Dr. Reece fabricates mudstones in her laboratory from natural, marine sediments, acquired through the International Ocean Discovery Program and its predecessors, using a technique called resedimentation. Resedimentation simulates the natural process of deposition and shallow burial under controlled conditions, is repeatable, and eliminates the problem of coring disturbance associated with testing on intact cores. Therefore, resedimentation is an ideal method for the study of fundamental mechanical behavior of marine sediments. In combination with microscale imaging techniques it also reveals how porosity, permeability, and fabric evolve with burial. Dr. Reece particularly focuses on the interactions between fine-grained detrital particles, microorganisms, microfossils, and pore fluid and their roles in early diagenesis. Here, Dr. Reece will present results from investigations of early chemical and physical diagenesis using mudstones from the Gulf of Mexico (IODP Expedition 308) and offshore Japan (IODP Expedition 322).

Biography

Dr. Reece is an assistant professor in the College of Geosciences at Texas A&M University and studies the hydromechanical behavior of marine sediments. She was a Schlanger Ocean Drilling Fellowship recipient and participated in two IODP Expeditions (Expeditions 308 and 322).

Mark your calendars for these upcoming MGS Luncheons!

Wednesday, April 17th

Sara Magallon

Talk title: *"Investigation of Rigid Block Motion using a Shake Table and Discrete Element Methods"*

Thursday, April 25th

Chris Steuer

Talk Title: *"Sequence Stratigraphic Framework of the Late Devonian (Frasnian) Duperow Formation in Western and Central Montana"*



Hydrometrics, Inc.
consulting scientists and engineers

Founded in 1979, Hydrometrics provides an expansive range of science and engineering services for the oil and gas and mining industries, ranging from the Arctic Circle to South America.

- ◆ Oil & Gas Industry Support
- ◆ Refinery & Marketing Terminal Environmental Support
- ◆ Civil, Geotechnical, Chemical, Geological, and Environmental Engineers
- ◆ Hydrogeology, Geochemistry, and Reclamation Specialists
- ◆ Permitting and Compliance
- ◆ EA and EIS Support
- ◆ Remedial Investigations and Construction
- ◆ SPCC and SWPP Preparation
- ◆ Dam Design and Investigation
- ◆ Water Rights
- ◆ Solid and Hazardous Waste Management
- ◆ Power Probe and Auger Drilling



Helena (406) 443-4150 • Billings (406) 656-1172
Missoula • Kalispell • Coeur d'Alene
www.hydrometrics.com

ENVIRONMENTAL CONSULTING SERVICES

Hydrology | Geology | Engineering | GIS

- NEPA: CAT EX/EA/EIS
- GIS
- Expert Testimony
- Engineering Design
- Environmental Permitting
- Environmental Compliance
- Water Management
- Environmental Due Diligence
- Remediation

Independent Expertise in
Water Resources and the Environment

BILLINGS: 1500 Poly Drive Suite 103 | Billings, MT 59102 | 406.655.9555
HELENA: 303 Clarke Street | Helena, MT 59601 | 406.443.6169

www.hydrosi.com  **HydroSolutions[®]**



Well Site Geology
Geosteering - On site & Remote
Rock Analytics
Geologic Prognosis/Mapping
Oil Field Safety Training - PEC
Regulatory Representation



406.259.4124

sunburstconsulting.com

Improve productivity with integrated analysis of Frac Tracer, Stimulation and Geological Data.

Tracerco
Providing Insight Onsite

**Frac smart, produce more,
with Frac Tracers.**

A Tracer Production Log™ gives you long-term data to help you plan your next well.

- Drill smarter – higher yields to lower costs
- Optimize well spacing and well trajectory
- Compare geology with oil and gas productivity
- Assess stimulation design effectiveness
- Determine clean out efficiency

**Frac smart, recover more with Tracerco
technologies.**

www.tracerco.com/reservoir-characterisation

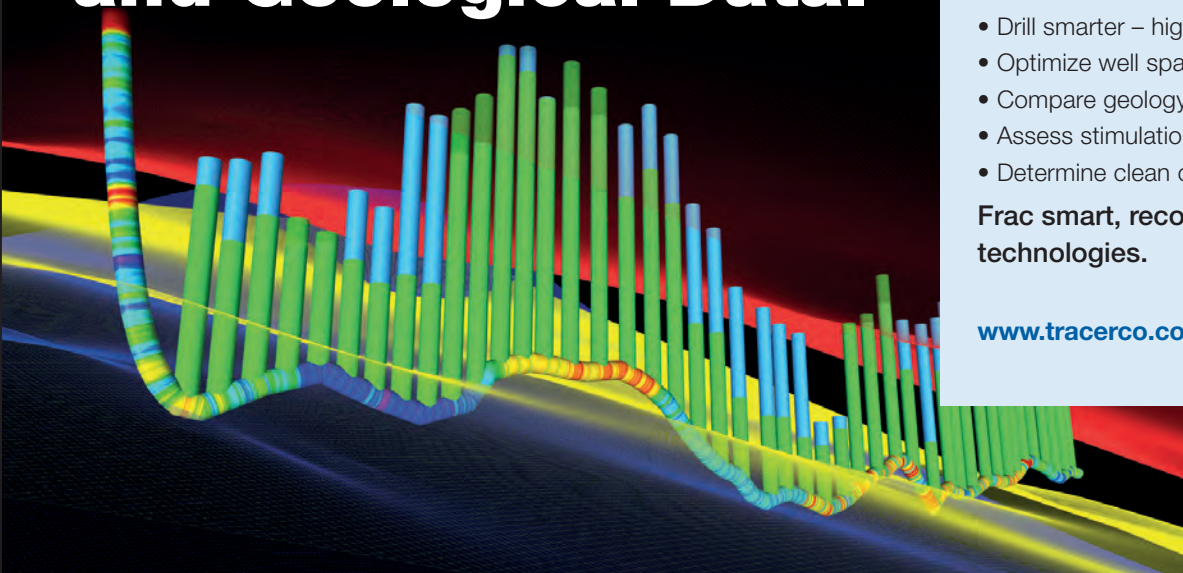

JM Johnson Matthey
Inspiring science, enhancing life

fourteenth
annual
**Earth Sciences
Student
Colloquium**

Location:

**Student Union Building, Ballroom A
Montana State University
Bozeman, MT**

When:

**WEDNESDAY, April 17, 2019
8:30AM until 7:30PM**

- Highlighting student research in the Earth sciences
- **Free and open to the public**

-
- **Research presentations**
 - **Pro-Panel Discussion**
 - **Free banquet dinner**

*Full schedule online:
montanaesc.wordpress.com*



**Keynote Lecture
by Dr. Sara Wylie**

Assistant Professor
Sociology & Health Science
Northeastern University

*Author of **Fractivism: Corporate Bodies and Chemical Bonds**.
An ethnographic study of the role science based NGOs played in the emergence of public concerns about the human and environmental health impacts of chemicals used in natural gas extraction, particularly hydraulic fracturing.*



April 17 2019 **6:30 PM**

Keynote address @

For more information, please contact
msu.earthsciences.colloquium@gmail.com

Tobacco Root Geological Society 44th Annual Field Conference Deer Lodge, Montana, July 25-28, 2019

Deer Lodge is central to the Boulder Batholith and Elkhorn Mountains volcanic field, the Anaconda Metamorphic Core Complex, the Gold Creek placer mines, and the Butte and Anaconda mining districts and their notorious industrial superfund sites. Deer Lodge is also home to the Old Montana Prison and the Grant Kohrs Ranch National Historic Site. It is the ideal base camp for a diversity of geologic field trips and outdoor adventures.

The regional geologic history is rich and varied. Cordilleran folding and thrusting was accompanied by emplacement of the Late Cretaceous Boulder Batholith and Elkhorn Mountains volcanic field. The comagmatic batholith and volcanic field preserve an unusually complete record of Cordilleran continental arc magmatism. Eocene collapse of the fold-thrust belt was marked by caldera-forming eruption of the Lowland Creek volcanic field, extension along low angle detachments, and formation of Anaconda Metamorphic Core Complex. Precious and base metal mineralization—including formation of the Butte Hill copper deposits—accompanied every stage of contraction, collapse, and magmatism.

The region is still seismically active, continuing the basin-and-range-style block faulting that created deep basins in the Deer Lodge, Elk Park, and Whitetail valleys, and lateral transtension in the Lewis and Clark Zone.

Contacts:

Kaleb Scarberry, field trip and paper submissions

kscarberry@mtech.edu

(406)496-4743

Colleen Elliott, logistics

celliot@mtech.edu

(406)496-4143

Want to help with the conference? Contact Sandy Underwood at

SandyUnderwood903@hotmail.com

Petr Yakovlev, logistics

pyakovlev@mtech.edu

Venue:

Powell County High School

709 Missouri Ave, Deer Lodge

Accommodations and Meals: There are two camp grounds in town, and rustic camping in the nearby Deer Lodge National Forest. For attendees who eschew camping, hotels and restaurants could be a more civilized option. We recommend making reservations early. See more details at the 2019 TRGS web address for this (<https://www.trgs.org/field-conference>). Details on catering will be published with the formal conference registration announcement on June 1, 2019.



AAPG ROCKY MOUNTAIN SECTION ANNUAL MEETING

SEPTEMBER 15-18, 2019, CHEYENNE, WYOMING

CALL FOR PAPERS

DEADLINE MAY 31, 2019

The AAPG Rocky Mountain Section with the Wyoming Geological Association invite abstract submissions for the 2019 meeting in Cheyenne.

TECHNICAL SESSIONS

1. History of Exploration and Production in the Rockies
2. Carboniferous of the Northern Rockies
3. Seismic Application in the Rockies
4. Clastic Resource Plays of the Rockies
5. Exploration and Production in the Powder River Basin
6. Advances in Geologic Storage
7. Total Petroleum Systems
8. Mud Rocks in the Rockies – Lessons Learned and Recent Innovations
9. From Basins to Wells; Structural Geology and Geomechanics
10. Special Topic – A Tribute to Bill Cobban and his Contributions to Stratigraphy
11. Tight Oil Plays
12. Reservoir Characterization and Completions for Tight Plays

TECHNICAL CO-CHAIRS

Mike Bingle-Davis Stephen Whitaker
mikeb@kirkwoodcompanies.com swhitak2@uwyo.edu



WGA
Attn: RMS 2019
PO Box 545
Casper, WY 82602

Instructions for Authors - Submit abstracts via email with subject line "AAPG RMS Abstract Submission" to aapgrrms2019@gmail.com. Indicate whether it is oral or poster. Please submit as .doc file. Abstract text is limited to 2,000 characters (not including spaces).

For more information check out the conference website - <https://rmsaapg2019.com/>

Do you have photos of past MGS events, MGS members, or Montana geology?

If so, we'd like to see them!

For a chance to have your photo featured in the MGS Newsletter & MGS Facebook page, please submit your photograph(s) and full name to montanageologicalsociety@gmail.com



SES



Geosteering Software

If horizontal wells affect your bottom line, visit us online or call. You'll be glad you did!

SES is for geologists who are dissatisfied with drafting-tool methods of geosteering horizontal wellbores. SES is 3D technical geosteering software that makes wellbore stratigraphic tracking quick-n-easy, accurate, and easily shared. Unlike any other geosteering software, SES provides a complete suite of software features to handle your horizontal drilling needs.

Ph. 720-279-0182

www.makinhole.com

SES Geosteering Software

Interested in placing an ad?

Contact Jessica Renstrom at montanageologicalsociety@gmail.com with your ad, or request pricing to create one for your business or event.

2019 Advertising Rates:
Full Page - \$100/month
Half Page - \$50/month
Quarter Page - \$25/month
Business Card- \$10/month

All ads must be prepaid.
Send payment to:
MGS, PO Box 844
Billings, MT 59103

MONTANA GEOLOGICAL SOCIETY

P.O. Box 844

Billings, MT 59103

Membership Renewal

Last Name _____

First Name _____ **Middle Initial** _____

ANNUAL DUES:

_____ **\$20.00 Regular**

_____ **\$10.00 Student**

Please update the information below if needed. Please leave blank if nothing has changed:

Company/Affiliation _____

Mailing Address (work or home)

Street _____

City _____ **State** _____ **Zip** _____

Phone (w) _____ **Phone (h)** _____ **Phone (c)** _____

E-Mail _____

AAPG Member (please circle) YES NO

Education (School, Degree, Year)

Degree #1 _____

Degree #2 _____

Degree #3 _____

MONTANA GEOLOGICAL SOCIETY

PUBLICATION	QUANTITY	PRICE	TOTAL
2006 Montana Oil & Gas Fields CD		\$65.00	
2006 AAPG Datapages - MGS Publications DVD		\$180.00	
2006 AAPG Datapages - MGS Publications DVD (MGS Member price)		\$150.00	
2000 50th Anniversary Symposium		\$20.00	
1999 Thrust Systems of the Helena Salient		\$20.00	
1998 8th Int'l Williston Basin Symposium		\$20.00	
1998 8th Int'l Williston Basin Symposium Core Workshop		\$20.00	
1997 Big Horn Basin Symposium		\$20.00	
1997 MGS-TRGS: The Edge of the Crazies		\$20.00	
1997 AAPG - Rocky Mtn. Section Meeting / Abstract Volume		\$10.00	
1996 AAPG - Rocky Mtn. Section Meeting / Abstract Volume		\$10.00	
1993 Energy and Mineral Resources of Montana		\$20.00	
1991 6th International Williston Basin Symposium		\$20.00	
1991 Geology & Horizontal Drilling of the Bakken		\$20.00	
1991 AAPG - RMS Field Trip: Beartooth Mountains		\$7.50	
1991 AAPG - RMS Field Trip: Eagle Sandstone, Billings		\$7.50	
1991 RMS Field Trip #1 Nye-Bowler Linemont		\$7.50	
1991 Sequence Stratigraphy of Eagle Sandstone		\$7.50	
1990 Bakken Workshop Short Course Study Notes #1		\$10.00	
1989 Geologic Resources of Montana		\$20.00	
1986 Geology of the Beartooth Uplift		\$20.00	
1985 Montana Oil & Gas Fields		\$20.00	
1971 Stratigraphic Names of Montana		\$10.00	
1969 Economic Geology of Montana		\$20.00	
Shipping and Handling charges - \$5.00 per CD/DVD \$8.00 per book			
Total Due			

Billing / Shipping Information

Name _____ Company _____
 Address _____ City, State, Zip _____
 Email Address _____

Please make checks payable to: Montana Geological Society. Visa and MasterCard also accepted.

Visa / MasterCard (circle one) _____ Expiration Date _____
 Name as it appears on the Card _____
 Phone Number (_____) _____

Mail orders: Montana Geological Society, PO Box 844, Billings, MT 59103

Email orders: dbrush@ballardpetroleum.com

Phone orders: Doretta Brush (406) 281-8228